

Plat Book 4 B, Page 127 B

171 Filed This 2 day of July 19 69
And Recorded in Vol. 4 B Page 127 at 3:17 P.
Ollie Farnsworth
Register Mesne Conveyance Greenville County, S. C.

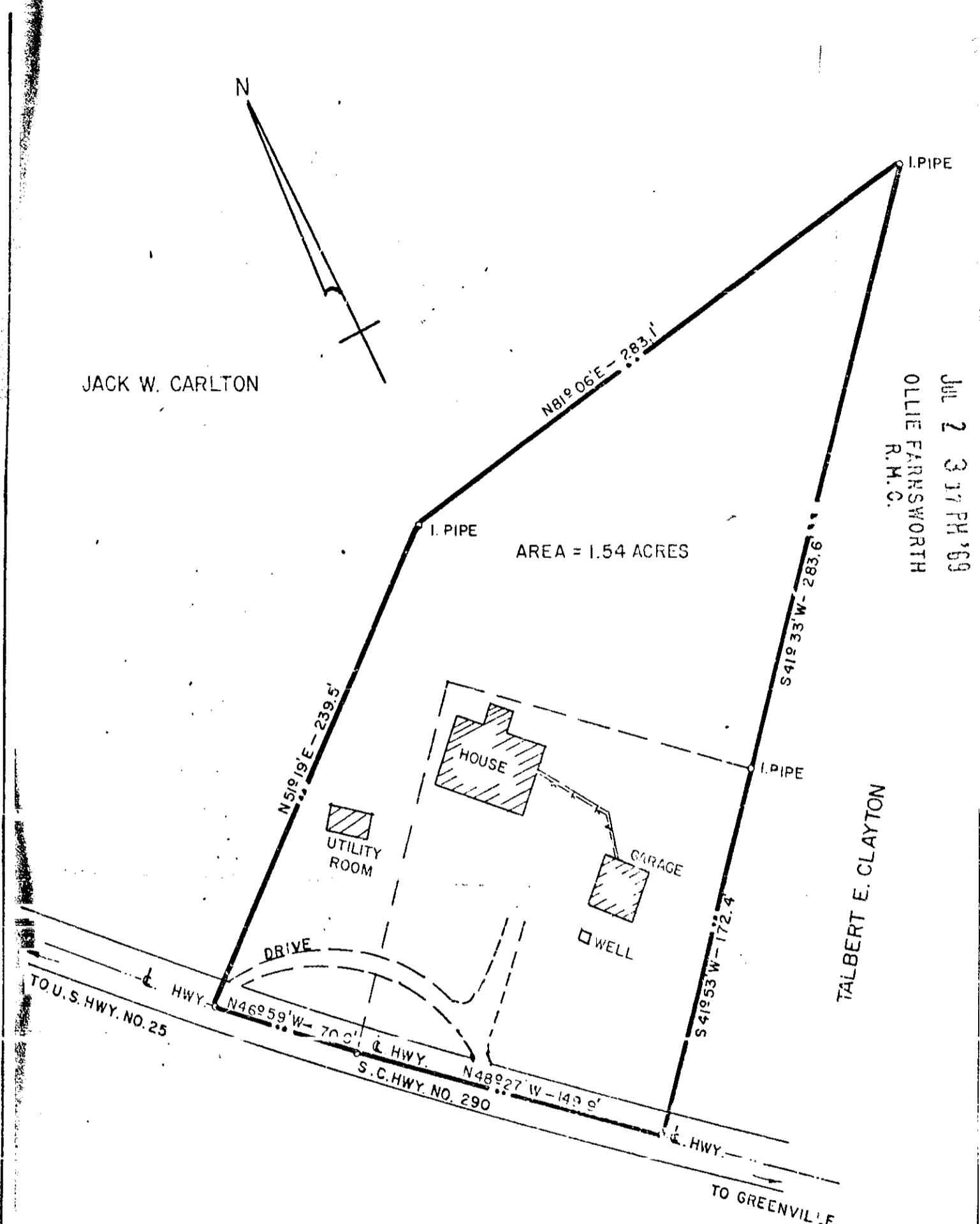

JUL 2 3 17 PM '69
OLLIE FARNSWORTH
R.M.C.

648.1-1-5

DUKE POWER COMPANY
JOCASSEE - TIGER
TRANSMISSION LOT
ACQUIRED FROM
C.P. MULLINAX
NEAR SANDY FLAT, S.C.
GREENVILLE COUNTY

4 B - 127
171

SCALE: 1" = 60'
BOOK NO. 1138
JUNE 23, 1969
FILE NO. 44-166



127